

815 648-2715

WANAGAS SURVEYING

P.O. BOX 572 HEBRON ILLINOIS 60034

WORK ORDER NO. 910617

DESCRIPTION SUPPLIED:

SHEET 1 OF 1

SCALE 1" = 20'

PLAT OF SURVEY

Commencing at a point 56 rods North of the Southeast corner of the Northeast 1/4 of the Southwest 1/4 of Section 35, Township 1 North, Range 18 East; go thence North 4 rods; thence West 16 rods; thence South 4 rods; thence East 16 rods, to the place of beginning, located in the Village of Genoa City, formerly Genoa Junction, Walworth County, Wisconsin.

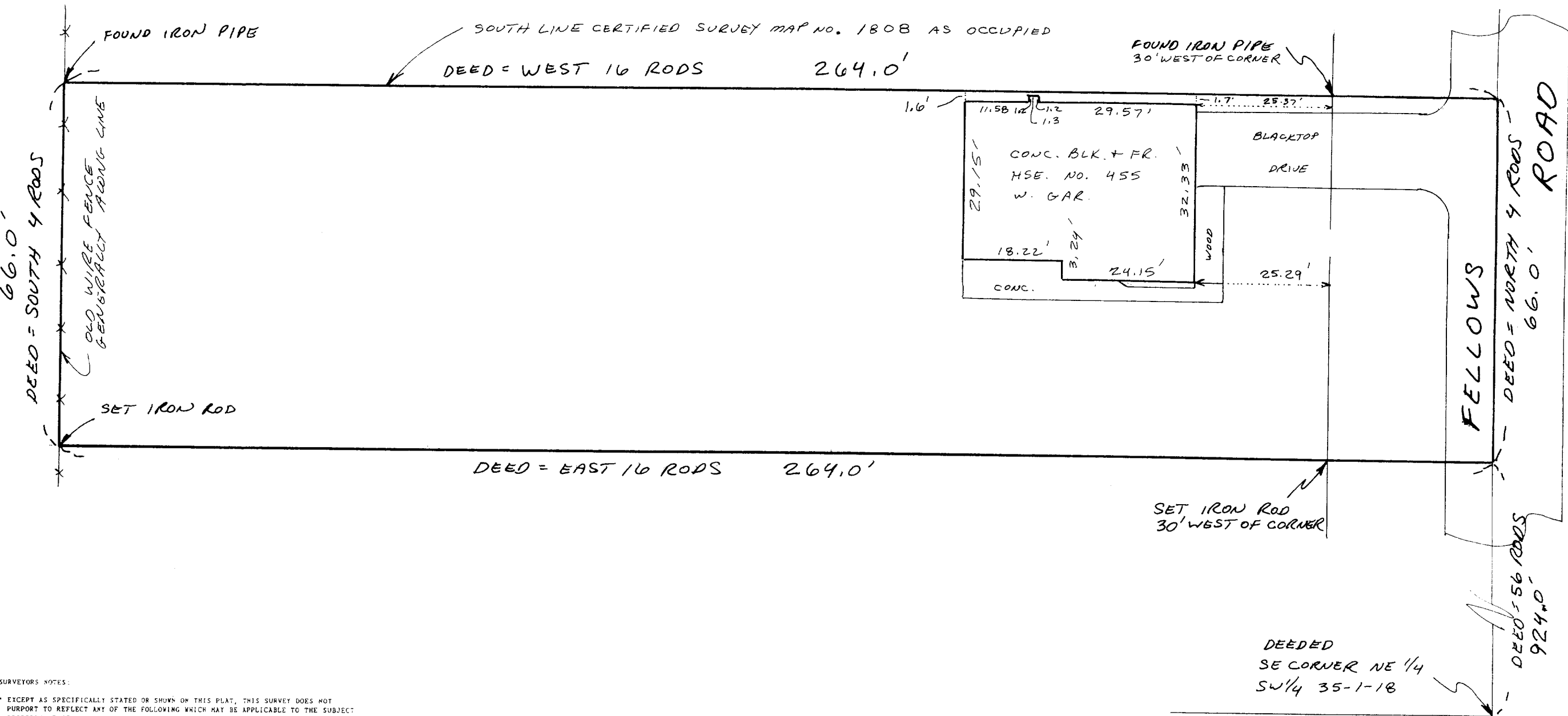

SURVEYORS NOTES:

- \* EXCEPT AS SPECIFICALLY STATED OR SHOWN ON THIS PLAT, THIS SURVEY DOES NOT PURPORT TO REFLECT ANY OF THE FOLLOWING WHICH MAY BE APPLICABLE TO THE SUBJECT PROPERTY: EASEMENTS OTHER THAN POSSIBLE EASEMENTS WHICH WERE READILY VISIBLE AT THE TIME THE SURVEY WAS MADE; BUILDING SETBACK LINES; RESTRICTIVE COVENANTS; SUBDIVISION RESTRICTIONS; ZONING OR OTHER LAND USE REGULATIONS, AND ANY OTHER FACTS WHICH AN ACCURATE AND CURRENT TITLE SEARCH MAY DISCLOSE.
- \* SURVEY IS VALID ONLY IF PRINT HAS EMBOSSED SEAL ON IT
- \* NO STATEMENT IS MADE CONCERNING SUBSURFACE CONDITIONS, OR THE EXISTENCE OF UNDERGROUND OR OVERHEAD CONTAINERS OR FACILITIES WHICH MAY AFFECT THE USE OR DEVELOPMENT OF THIS TRACT.
- \* THE DOCUMENTS OF RECORD WHICH WERE REVIEWED AND CONSIDERED AS PART OF THIS SURVEY ARE NOTED HEREON. ONLY DOCUMENTS NOTED HEREON WERE SUPPLIED TO THE SURVEYOR.
- \* ON RECEIPT OF THIS SURVEY AND YOUR INSPECTION OF THE SURVEY MARKERS, REPORT ANY APPARENT DISCREPANCY TO THE SURVEYOR IMMEDIATELY.

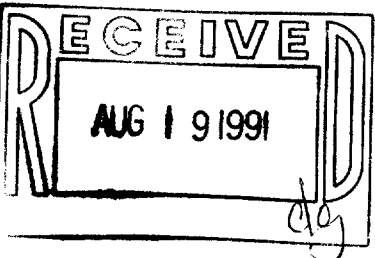

STATE OF ILLINOIS )  
COUNTY OF MCHENNY )

I HEREBY STATE THAT I HAVE SURVEYED THE PROPERTY DESCRIBED HEREON AS SHOWN AND NOTED ON THE PLAT HEREON DRAWN

DATE 06-28-91  
Kenneth B. Wanagas  
KENNETH B. WANAGAS  
PROFESSIONAL LAND SURVEYOR  
ILLINOIS NO. 2432 WISCONSIN NO. 1420

TVGC 00054

000-261